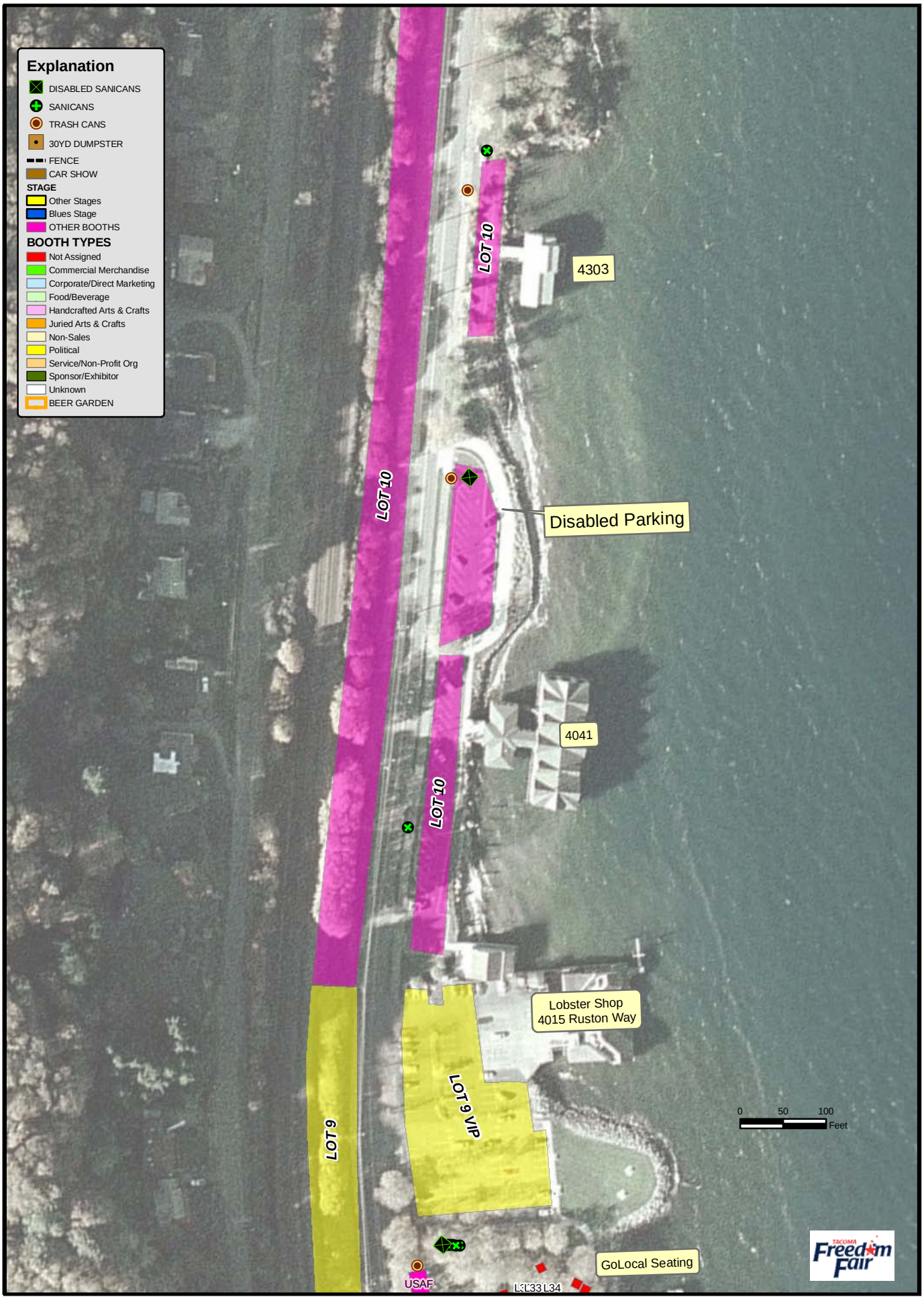


Plate 12 of 13 Lobster Shop (Lot 9) Jul 01, 2010